

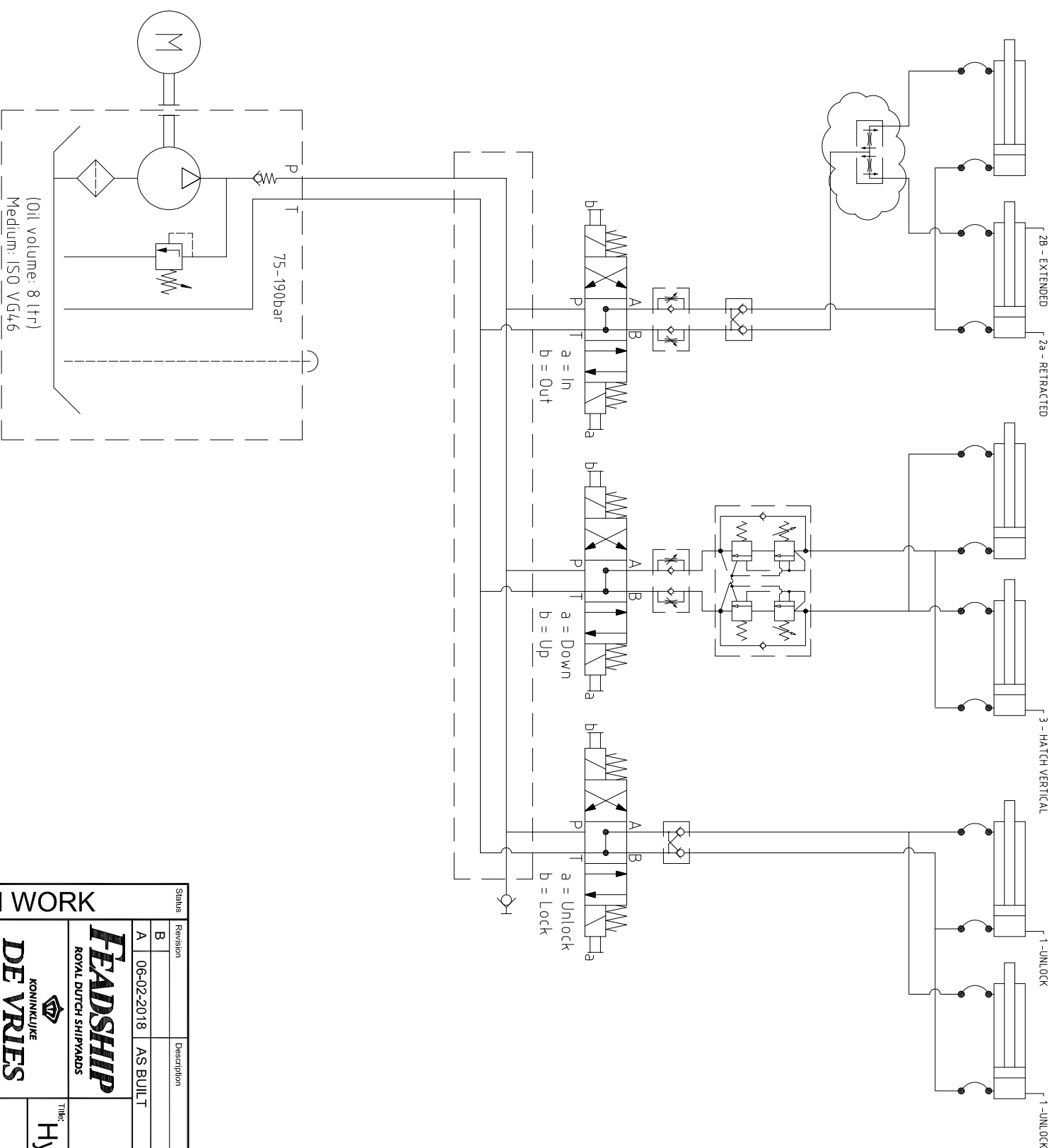

# SWIMPLATFORM

**IN/OUT**  
 SLIDE IN (RETRACT) →  
 SLIDE OUT (EXTEND) ←

**UP/DOWN**  
 UP (VERTICAL) →  
 DOWN (HORIZONTAL) ←

**LOCKING PINS**  
 IN (UNLOCK) →  
 OUT (LOCK) ←



Status		Description		Drawn
Revision				
B				
A	06-02-2018	AS BUILT		QJVD
<b>IN WORK</b>				
 <b>DE VRIES</b> KONINKLIJKE SCHEPENSLOEP		<b>HEADSHIP</b> ROYAL DUTCH SHIPYARDS		
Stranweerd 8754 HA Makkum (0)515 445 700		Title: <b>Hydraulic system schematic swimplatform</b>		
Baseline: 40541		Scale: N/A Design No: 0000		
Company: 40541		Drawn: QJVD Date: 01-02-2018		
Department: 04		Size: A3		
Block: 95		Spec No: 0354		
Deck: 10		Sequence No: 001		
Date: 01-02-2018		Sheet No: 01		
Drawn: 7032		Sequence No: 001		
Date: 01-02-2018		Sheet No: 01		
Size: A3		Sequence No: 001		
Spec No: 0354		Sheet No: 01		
Sequence No: 001		Sheet No: 01		
Sheet No: 01		Sheet No: 01		